

Patient report

Bio-Rad DATE: 09/06/2019
D-10 TIME: 08:26 PM
S/N: #DJ4I016123 Software version: 4.30-2
Sample ID: 10575670
Injection date 09/06/2019 08:25 PM
Injection #: 52 Method: HbA1c
Rack #: --- Rack position: 1

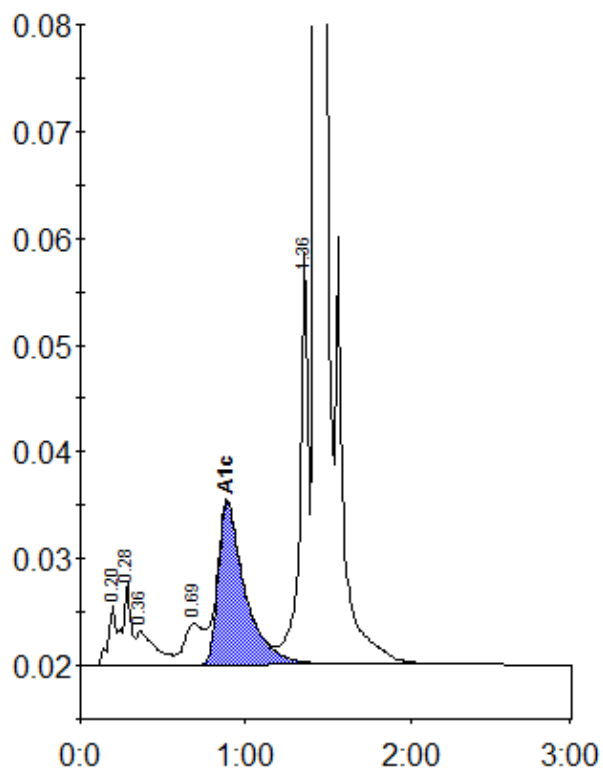

Peak table - ID: 10575670

| Peak | R.time | Height | Area | Area % |
|-------------|--------|---------|---------|--------|
| A1a | 0.20 | 5752 | 18557 | 0.9 |
| A1b | 0.28 | 7680 | 26905 | 1.2 |
| Unknown | 0.36 | 3154 | 25766 | 1.2 |
| LA1c/CHb-1 | 0.69 | 3823 | 30009 | 1.4 |
| A1c | 0.89 | 15255 | 172942 | 10.5 |
| P3 | 1.36 | 38805 | 138787 | 6.4 |
| A0 | 1.43 | 569626 | 1756309 | 81.0 |
| Total Area: | | 2169276 | | |

| | |
|----------------|------|
| Concentration: | % |
| A1c | 10.5 |